



PRICE LIST 2017

1. PROFESSIONAL KITCHEN WORKTABLES
2. OTHER TABLES AND STANDS
3. DISHWASHING EQUIPMENT
4. SHELVES AND CUPBOARDS
5. TROLLEYS
6. EXHAUST HOODS
7. BAR EQUIPMENT
8. SERVING LINE EQUIPMENT
9. COOLING COUNTERS AND HEATED EQUIPMENT
- 10. MODULAR TABLES**

YOUR RELIABLE PARTNER

Novameta is the largest and most advanced manufacturer of stainless steel commercial kitchen equipment in Baltic and Scandinavian countries. Extensive 16-year experience, attention to details along with an innovative mindset are the key factors which have enabled **Novameta** to establish trust in 18 markets throughout Europe.

A wide range of hot, cold and neutral standard equipment, precisely engineered and crafted non-standard products combined with a short, typically 2-4 week lead time is what makes us stand out of the crowd. What is more, our experienced team is all set to provide professional support and technical advice, enabling our clients to turn their ideas to tailor made turnkey solutions.





All of our products are marketed through a professional network of distributors throughout Europe. We are proud to provide an all-round assistance to our dealers, helping them to excel in the things they do best - planning, taking care of supply, installation and service to fulfil the needs of catering, bakery and retail industries.

Our main objectives are to maintain solid positions in Europe through sustaining partnership relationships with our clients, whilst at the same time expanding into new markets worldwide. Experienced and ambitious sales team, application of up-to-date 3D CAD software in our in-house design department, employment of latest production technologies and LEAN quality management based on ISO 9001:2000 standard, have determined the rapid expansion of our sales markets and therefore the consequent quick growth of the company.





Currently, over 165 employees work in the enterprise and the production area covers 5000 m². **Novameta** manufactures over 180 different items every day, more than 1000 projects yearly!



Novameta

 Draugystės g. 15D, LT-51227 Kaunas, Lithuania
 + 370 37 30 23 30
 novameta@novameta.lt
 www.novameta.lt

Novameta UK

 1210 Parkview, Arlington Business Park, Theale, Reading, Berkshire RG7 4TY, UK
 +44 118 965 4098
 +44 791 874 0027
 sales@novameta.co.uk
 www.novameta.co.uk

© 2017 **Novameta**. All rights reserved.

Novameta respects the intellectual property rights of others and expects its clients and the users of its services to do the same. All information in this publication is property of **Novameta** and you do not have right to disclose it to any third party without permission. **Technical specifications and prices are subject to change.**

CONTENTS

i MODULAR TABLES AT A GLANCE

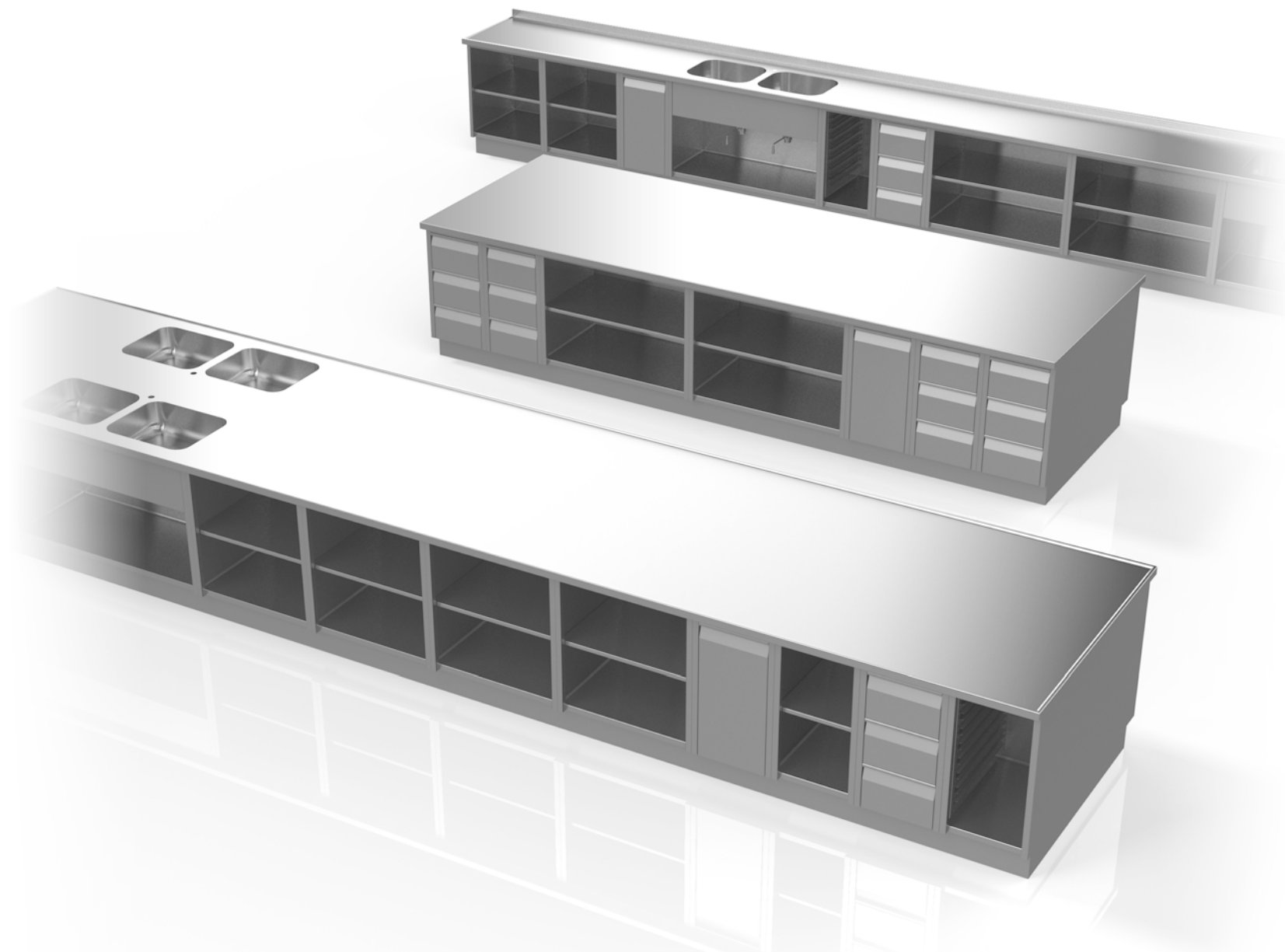

3-4 week lead time



Detailed 3D drawings



Orders made on time



Wide range of different modules



Flexibility in non-standard solutions



High-quality materials and sturdy construction

i HOW IT WORKS?

+ CHOOSE A TABLETOP OF NEEDED SIZE, AS WELL AS PROFILE/UPSTAND CONFIGURATION AND SINKS



+ ADD MODULAR UNITS



+ IF REQUIRED, ADD A SOCLE



= CUSTOMISED MODULAR TABLE

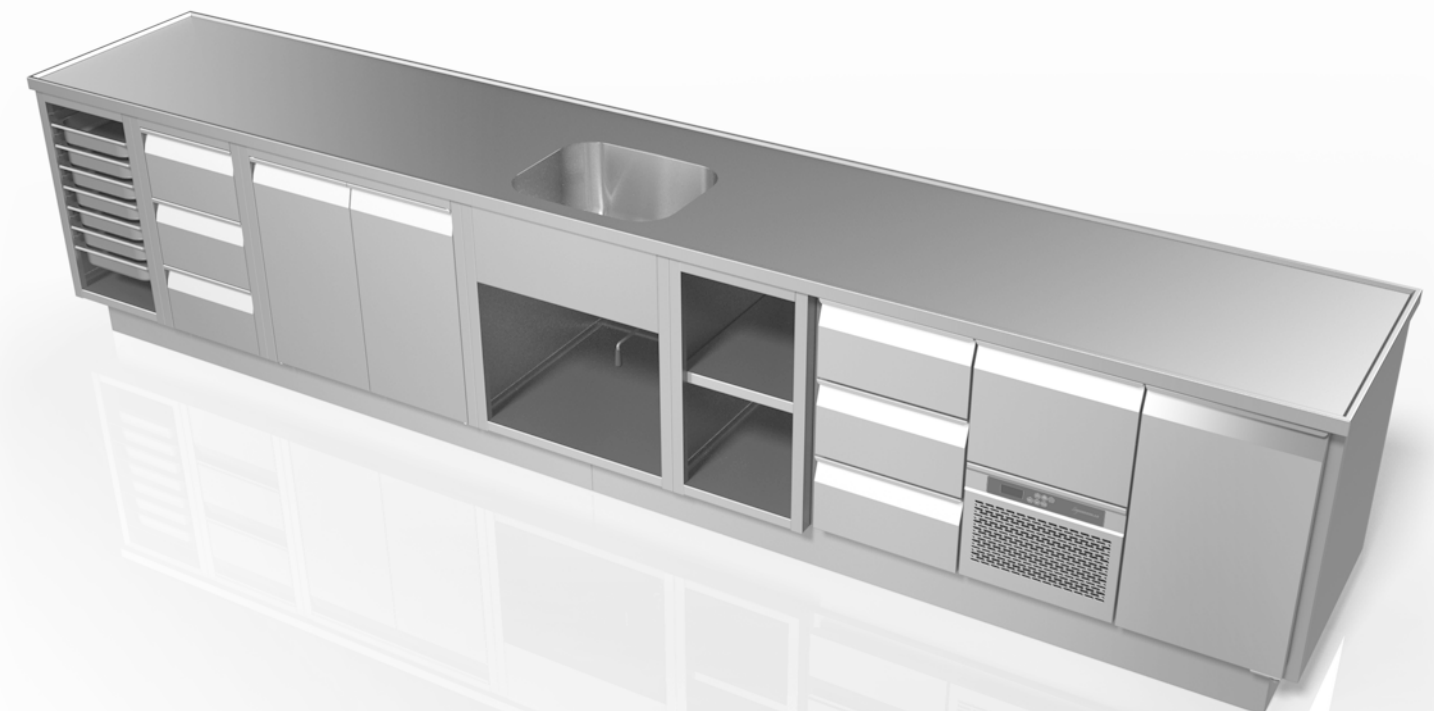

i Designing costs apply

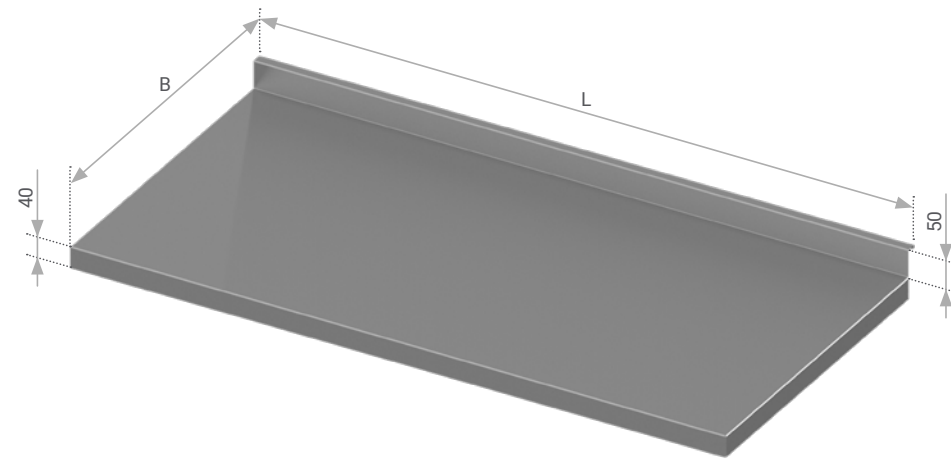

i More accessories on page 10.24.
Different dimensions and configurations are available on request. Examples on page 10.30.

Length L, mm	Width B, mm		Price, €
	700		
	Model		
400	DL0-000-40/70/4		150
500	DL0-000-50/70/4		160
600	DL0-000-60/70/4		171
700	DL0-000-70/70/4		180
800	DL0-000-80/70/4		190
900	DL0-000-90/70/4		201
1000	DL0-000-100/70/4		210
1100	DL0-000-110/70/4		220
1200	DL0-000-120/70/4		231
1300	DL0-000-130/70/4		255
1400	DL0-000-140/70/4		266
1500	DL0-000-150/70/4		277
1600	DL0-000-160/70/4		288
1700	DL0-000-170/70/4		299
1800	DL0-000-180/70/4		310
1900	DL0-000-190/70/4		321
2000	DL0-000-200/70/4		332
2100	DL0-000-210/70/4		343
2200	DL0-000-220/70/4		354
2300	DL0-000-230/70/4		366
2400	DL0-000-240/70/4		377
2500	DL0-000-250/70/4		388
2600	DL0-000-260/70/4		399
2700	DL0-000-270/70/4		410
2800	DL0-000-280/70/4		420
2900	DL0-000-290/70/4		431
3000	DL0-000-300/70/4		661
3100	DL0-000-310/70/4		676
3200	DL0-000-320/70/4		691
3300	DL0-000-330/70/4		706
3400	DL0-000-340/70/4		721
3500	DL0-000-350/70/4		736
3600	DL0-000-360/70/4		751
3700	DL0-000-370/70/4		766
3800	DL0-000-380/70/4		781
3900	DL0-000-390/70/4		795
4000	DL0-000-400/70/4		811

STANDARD FEATURES

**HEAVY DUTY, LOW NOISE
PRESSED SANDWICH CONSTRUCTION
TABLE TOP**

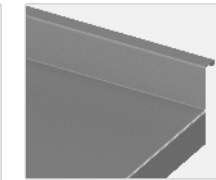
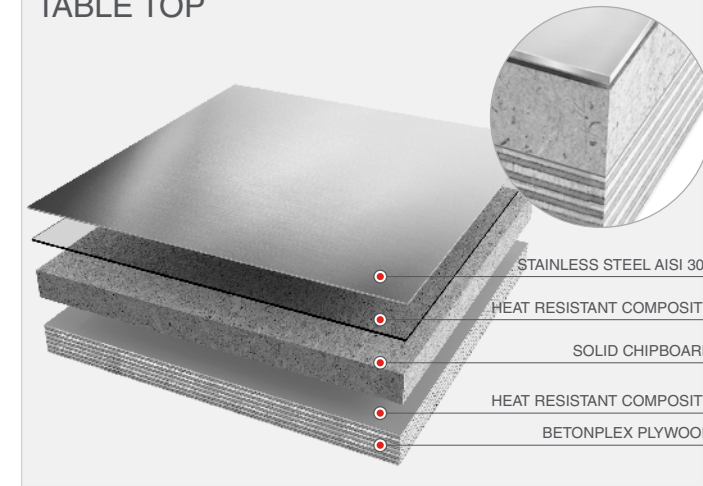

With or without upstand (all options on page 10.24)

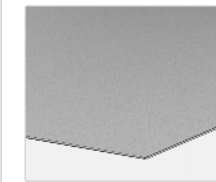

Flat bottom stainless steel table top for mounting on laminate cupboards or equipment

OPTIONAL FEATURES

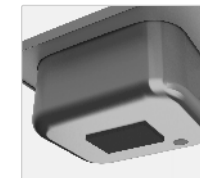

Sinks with noise dampening pads
All options on page 10.25



Plumbing sets
All options on page 10.24

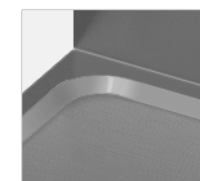

Deepened table top
Code: D10
Price: 172 €
Note: all options on page 10.25

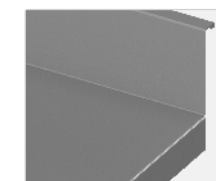

Customised upstand (height 40 - 100 mm)
Code: A-DSB-A
Price: 35 €

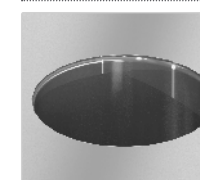

Stainless steel waste hole (Ø150, Ø200 or Ø250 mm)
Code: Y-SNA
Price: 72 €

NEW

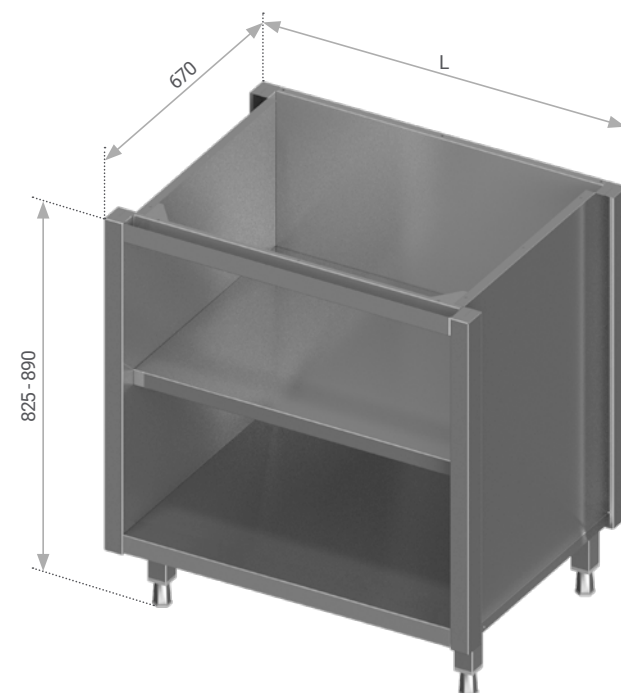

Information icon Different dimensions and configurations are available on request. Examples on page 10.30.

Length L, mm	Width B, mm		Price, €
	670		
	Model		
400	Z-M-OPEN-40/67/86		431
600	Z-M-OPEN-60/67/86		444
800	Z-M-OPEN-80/67/86		476
1000	Z-M-OPEN-100/67/86		509
1200	Z-M-OPEN-120/67/86		542

STANDARD FEATURES

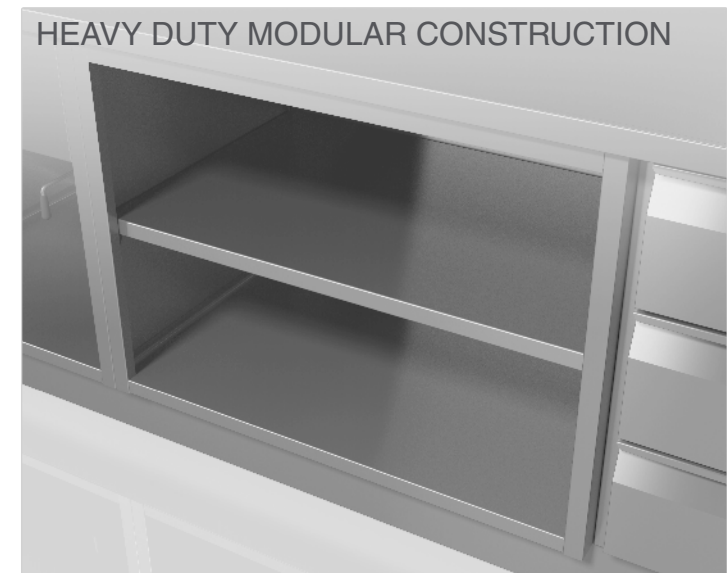

Adjustable stainless steel feet (amplitude 65 mm +30/-35)



Equipped with adjustable height shelf

OPTIONAL FEATURES

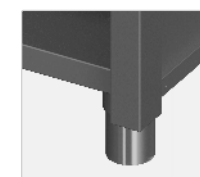

Adjustable heavy duty stainless steel feet (amplitude 60 mm +10/-50)

Code: Z-K-KP-90x89-REG
Price/pc: 14 €

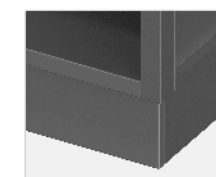

Stainless steel socle

Code: Z-SOCLE
Price/m: 77 €

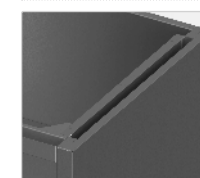

Side panel

Code: Z-COVER
Price: 45 €

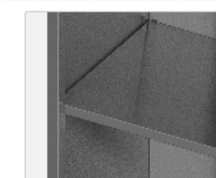

Additional shelf

Code: Z-A-LP
Price: +20%

NEW

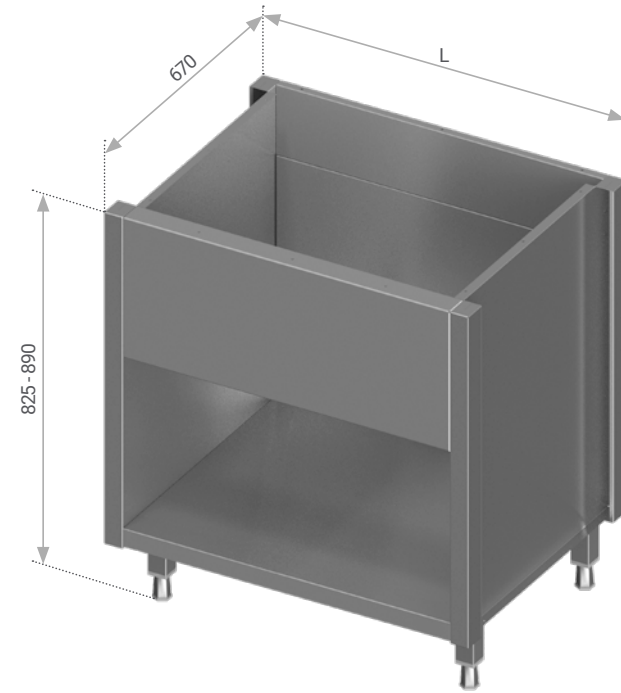

Information icon Different dimensions and configurations are available on request. Examples on page 10.30.

Length L, mm	Width B, mm		Price, €
	670		
	Model		
600	Z-M-SINK-60/67/86		412
800	Z-M-SINK-80/67/86		436
1000	Z-M-SINK-100/67/86		467
1200	Z-M-SINK-120/67/86		501

STANDARD FEATURES

HEAVY DUTY MODULAR CONSTRUCTION



Adjustable stainless steel feet (amplitude 65 mm +30/-35)

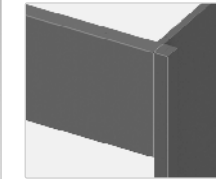

High front panel (height 300 mm)

OPTIONAL FEATURES

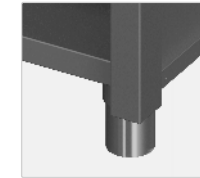

Adjustable heavy duty stainless steel feet (amplitude 60 mm +10/-50)

Code: Z-K-KP-90x89-REG
Price/pc: 14 €

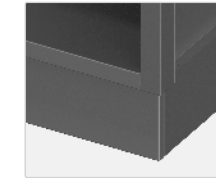

Stainless steel socle

Code: Z-SOCLE
Price/m: 77 €

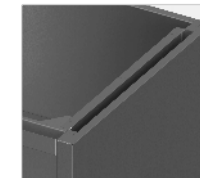

Side panel

Code: Z-COVER
Price: 45 €

NEW

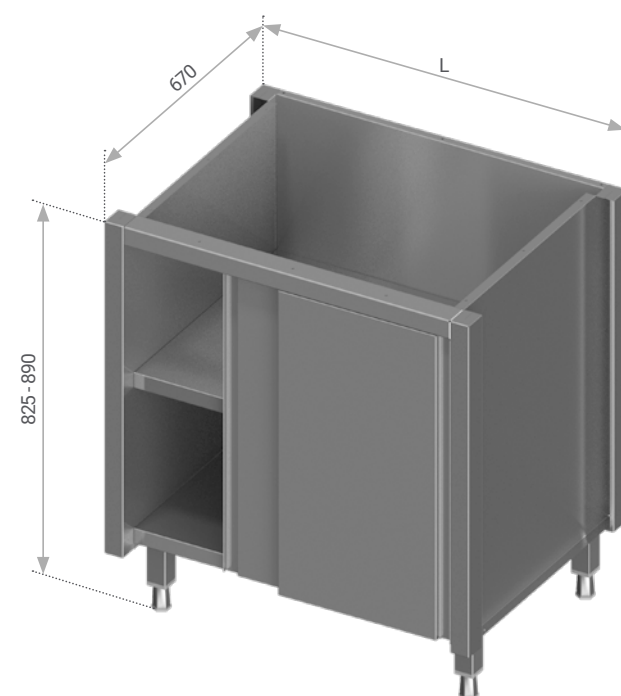

Information icon Different dimensions and configurations are available on request. Examples on page 10.30.

Length L, mm	Width B, mm		Doors
	670		
	Model	Price, €	
800	Z-M-SLIDE-80/67/86	667	2
1000	Z-M-SLIDE-100/67/86	687	2
1200	Z-M-SLIDE-120/67/86	711	2
1400	Z-M-SLIDE-140/67/86	759	2

STANDARD FEATURES

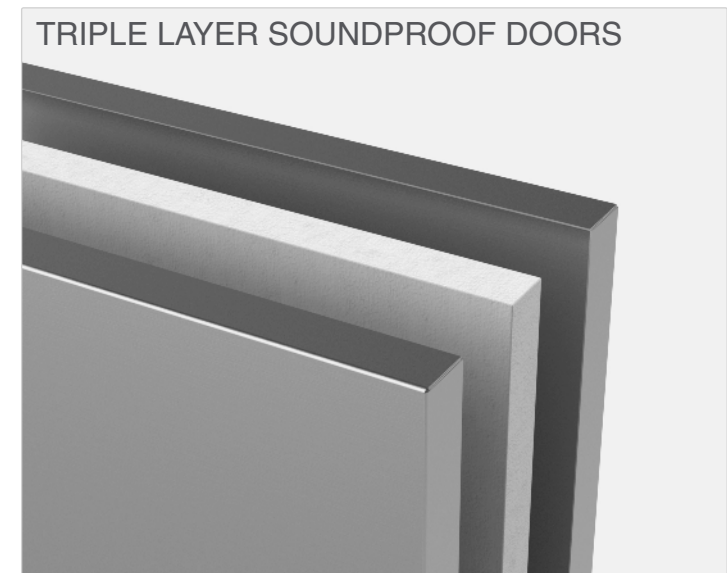

Adjustable stainless steel feet (amplitude 65 mm +30/-35)



Equipped with adjustable height shelf

OPTIONAL FEATURES

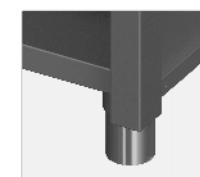

Adjustable heavy duty stainless steel feet (amplitude 60 mm +10/-50)

Code: Z-K-KP-90x89-REG
Price/pc: 14 €

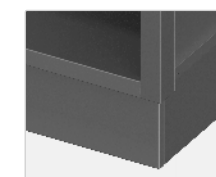

Stainless steel socle

Code: Z-SOCLE
Price/m: 77 €

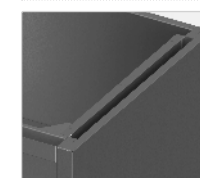

Side panel

Code: Z-COVER
Price: 45 €

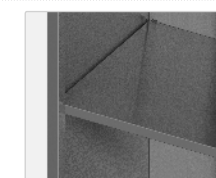

Additional shelf

Code: Z-A-LP
Price: +20%

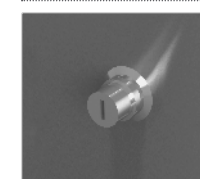

Lock

Code: Z-FUDS
Price/pc: 43 €

NEW

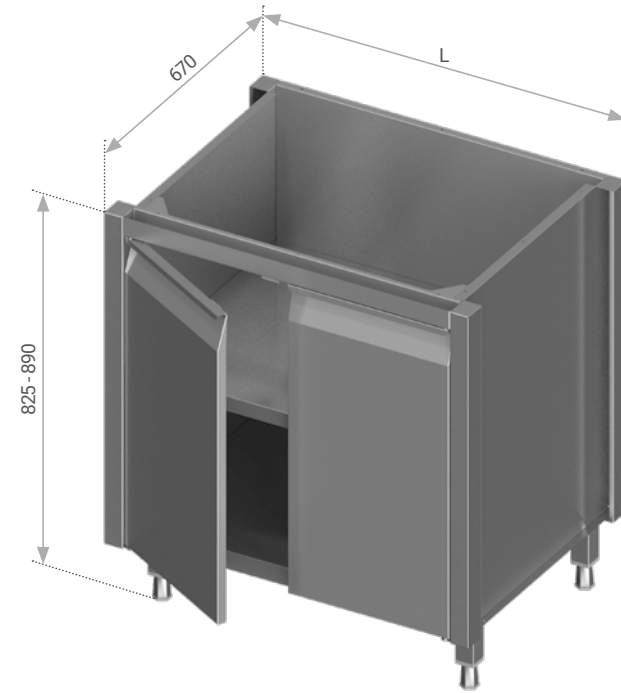

Information icon Different dimensions and configurations are available on request. Examples on page 10.30.

Length L, mm	Width B, mm		Doors
	670		
	Model	Price, €	
400	Z-M-SHUT-40/67/86	529	1
600	Z-M-SHUT-60/67/86	542	1
800	Z-M-SHUT-80/67/86	664	2
1000	Z-M-SHUT-100/67/86	697	2
1200	Z-M-SHUT-120/67/86	730	2

STANDARD FEATURES

TRIPLE LAYER SOUNDPROOF DOORS

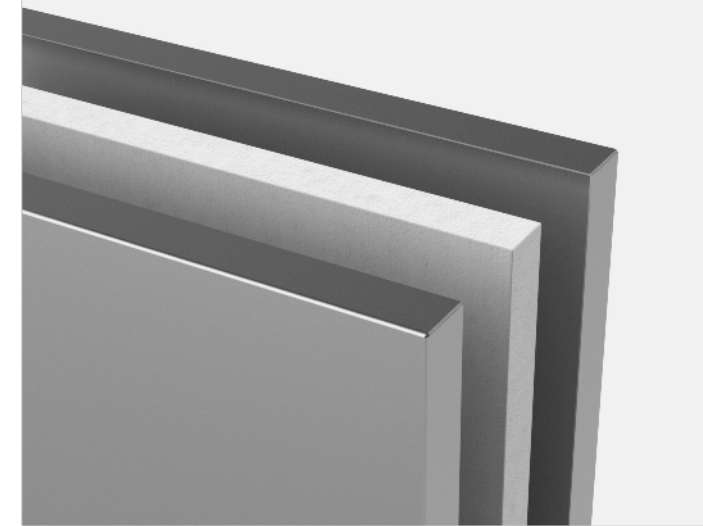

Adjustable stainless steel feet (amplitude 65 mm +30/-35)



Equipped with adjustable height shelf

OPTIONAL FEATURES

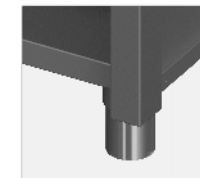

Adjustable heavy duty stainless steel feet (amplitude 60 mm +10/-50)
Code: Z-K-KP-90x89-REG
Price/pc: 14 €

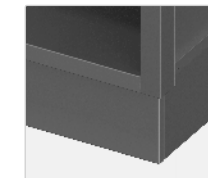

Stainless steel socle
Code: Z-SOCLE
Price/m: 77 €

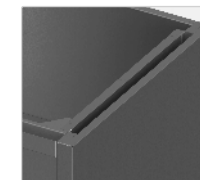

Side panel
Code: Z-COVER
Price: 45 €



Additional shelf
Code: Z-A-LP
Price: +20%

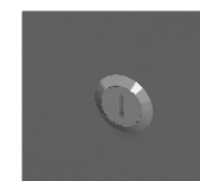

Lock
Code: Z-FUDV
Price/pc: 43 €

NEW

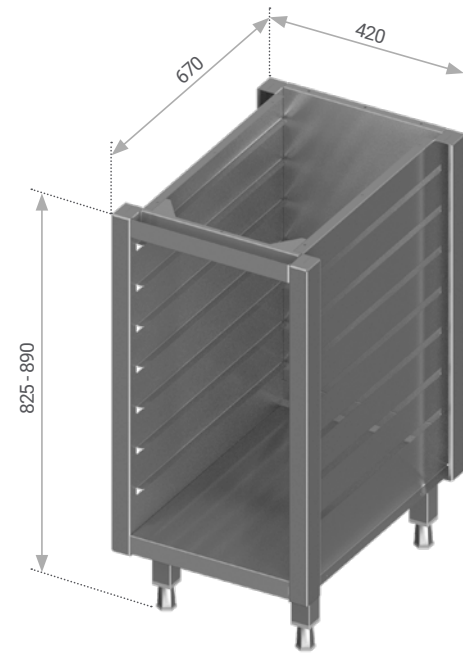

Information icon Different dimensions and configurations are available on request. Examples on page 10.30.

Length L, mm	Width B, mm		Distance between guides, mm
	Model	Price, €	
420	Z-M-RAILS-42/67/86	519	87

STANDARD FEATURES

7 PAIRS OF GUIDE RAILS



GN containers are not included



Adjustable stainless steel feet (amplitude 65 mm +30/-35)

OPTIONAL FEATURES

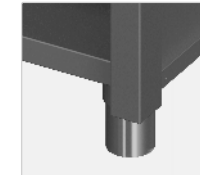

Adjustable heavy duty stainless steel feet (amplitude 60 mm +10/-50)

Code: Z-K-KP-90x89-REG
Price/pc: 14 €

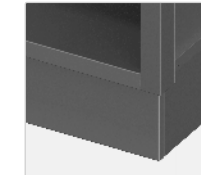

Stainless steel socle

Code: Z-SOCLE
Price/m: 77 €

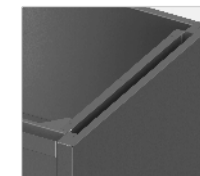

Side panel

Code: Z-COVER
Price: 45 €

NEW

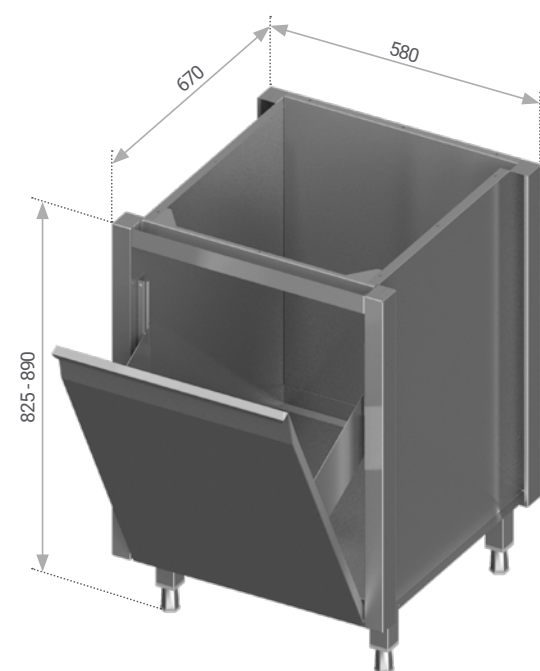

Information icon Different dimensions and configurations are available on request. Examples on page 10.30.

Length L, mm	Width B, mm		Price, €
	670		
		Model	
580	Z-M-BIN-58/67/86		672

STANDARD FEATURES



Adjustable stainless steel feet (amplitude 65 mm +30/-35)

OPTIONAL FEATURES

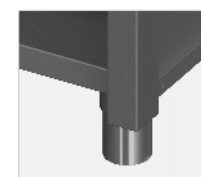

Adjustable heavy duty stainless steel feet (amplitude 60 mm +10/-50)

Code: Z-K-KP-90x89-REG
Price/pc: 14 €

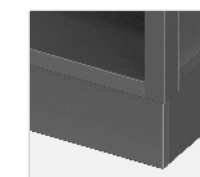

Stainless steel socle

Code: Z-SOCLE
Price/m: 77 €

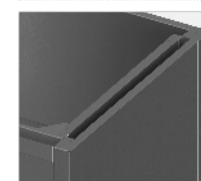

Side panel

Code: Z-COVER
Price: 45 €

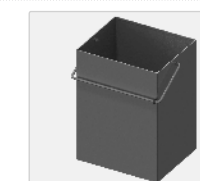

Waste bin welded (240 x 290 x 390 mm)

Code: Z-M-WASTE
Price: 163 €

NEW

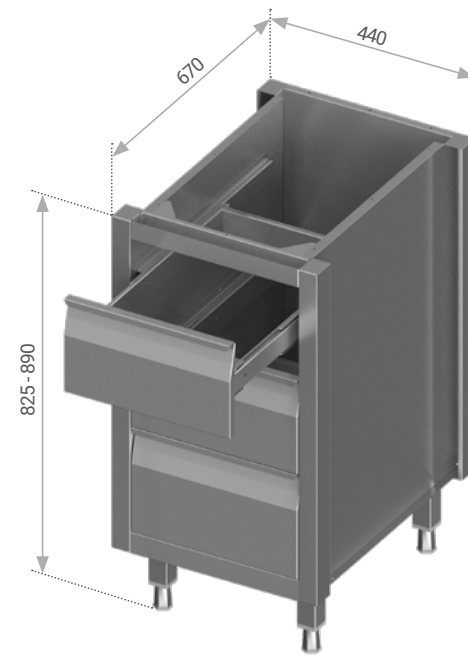

Information icon Different dimensions and configurations are available on request. Examples on page 10.30.

Length L, mm	Width B, mm		Price, €
	670		
		Model	
440	Z-M-DRAWER1-44/67/86		801

STANDARD FEATURES

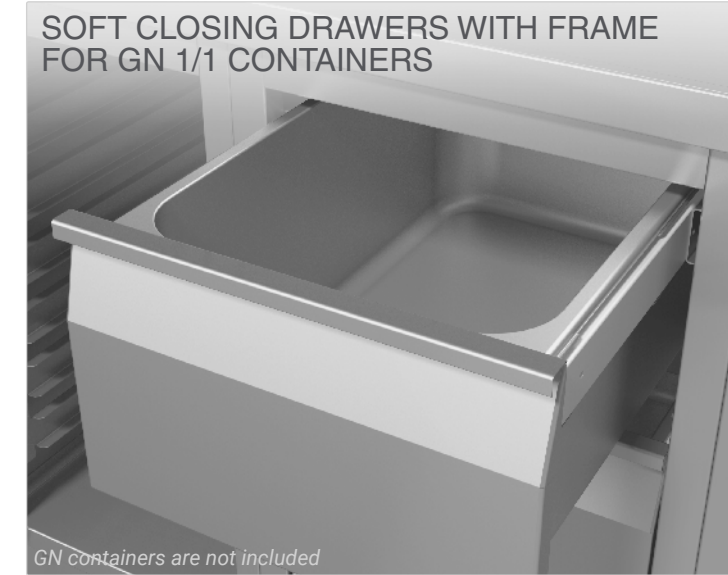

Adjustable stainless steel feet (amplitude 65 mm +30/-35)

OPTIONAL FEATURES

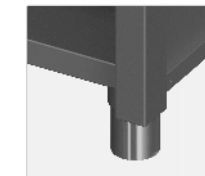

Adjustable heavy duty stainless steel feet (amplitude 60 mm +10/-50)

Code: Z-K-KP-90x89-REG
Price/pc: 14 €

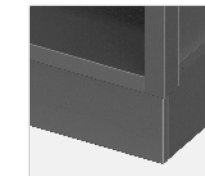

Stainless steel socle

Code: Z-SOCLE
Price/m: 77 €

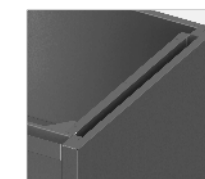

Side panel

Code: Z-COVER
Price: 45 €

NEW

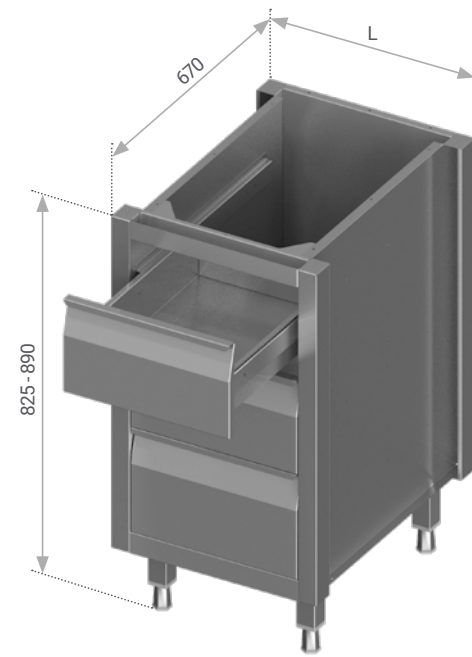

Information icon Different dimensions and configurations are available on request. Examples on page 10.30.

Length L, mm	Width B, mm		Price, €
	670		
	Model		
440	Z-M-DRAWER2-44/67/86		801
640	Z-M-DRAWER2-64/67/86		831

STANDARD FEATURES

SOFT CLOSING DRAWERS WITH BOTTOMS

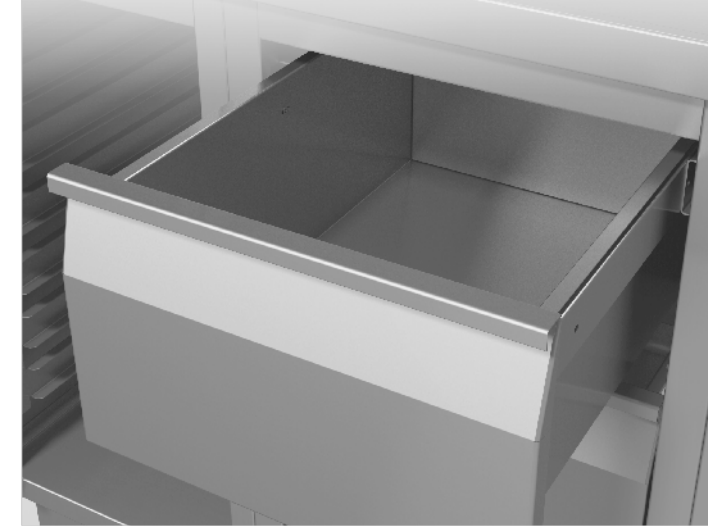

Adjustable stainless steel feet
(amplitude 65 mm +30/-35)

OPTIONAL FEATURES

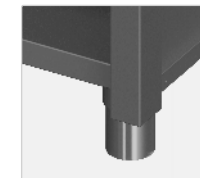

**Adjustable heavy duty stainless steel feet
(amplitude 60 mm +10/-50)**

Code: Z-K-KP-90x89-REG
Price/pc: 14 €

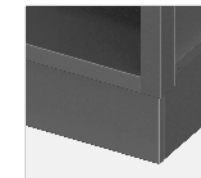

Stainless steel socle

Code: Z-SOCLE
Price/m: 77 €

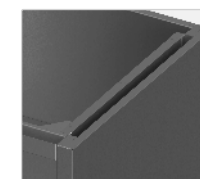



Side panel

Code: Z-COVER
Price: 45 €

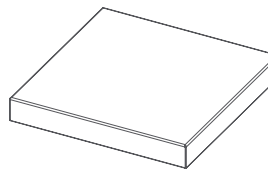
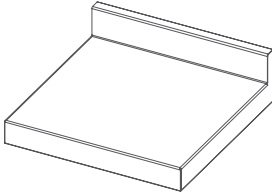
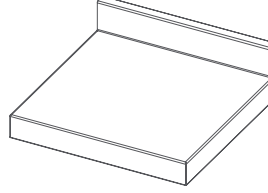
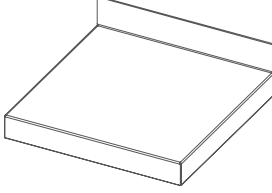
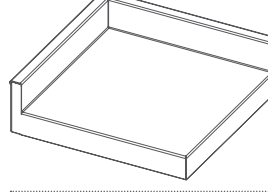
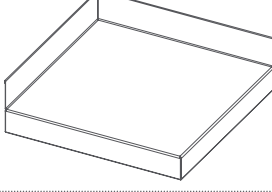
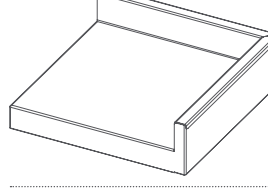
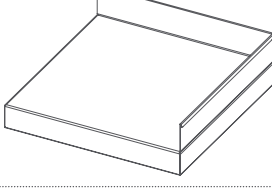
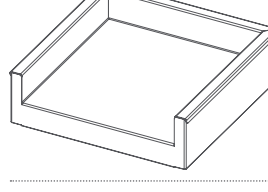
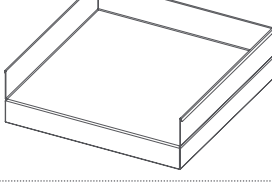
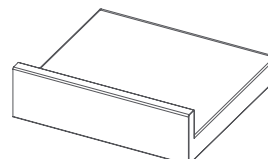



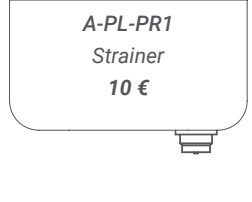

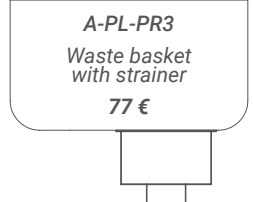
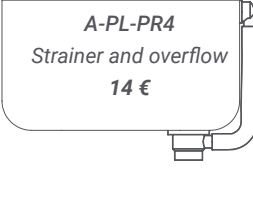
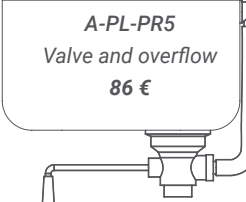
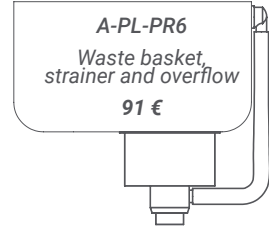
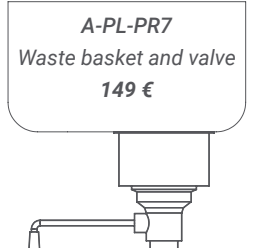
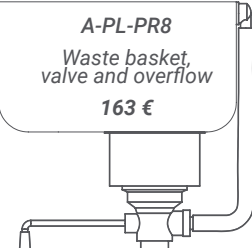
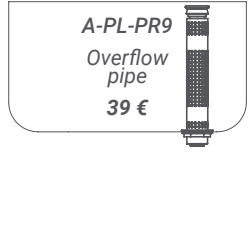
UPSTANDS

 Without upstand Code: A-DSB-1 Price: Free of charge	 Standard upstand with closed side Code: A-DSB-UPK (left) A-DSB-UPD (right) Price/side: 11 €
 Standard upstand Code: A-DSB-2 Price: Free of charge	 Flat upstand Code: A-DSB-3 Price: Free of charge
 Standard upstand on rear and left side Code: A-DSB-4 Price: 58 €	 Flat upstand on rear and left side Code: A-DSB-10 Price: 15 €
 Standard upstand on rear and right side Code: A-DSB-5 Price: 58 €	 Flat upstand on rear and right side Code: A-DSB-11 Price: 15 €
 Standard upstand on rear and both sides Code: A-DSB-6 Price: 116 €	 Flat upstand on rear and both sides Code: A-DSB-12 Price: 30 €
 Standard upstand with closed sides and back Code: A-DSB-GUJ Price: 58 €	

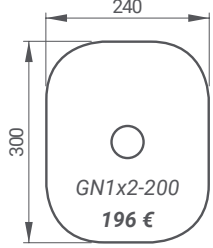
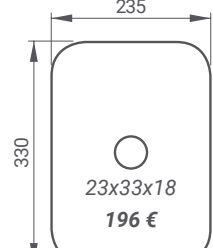
PLUMBING SETS

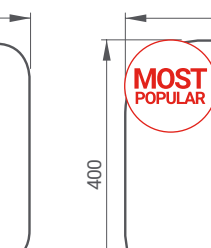
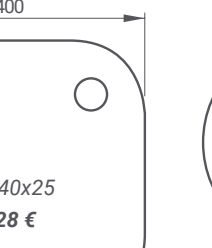
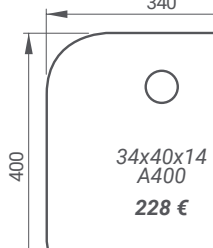
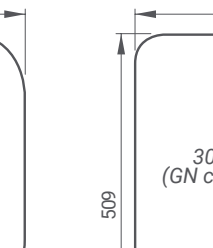
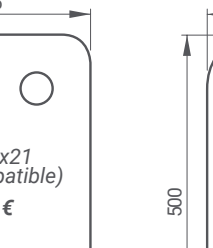
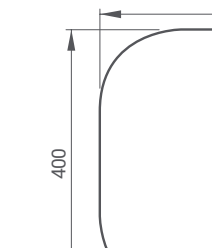
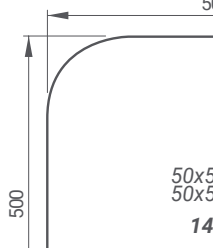
 A-PL-PR1 Strainer 10 €	 A-PL-PR2 Valve 72 €	 A-PL-PR3 Waste basket with strainer 77 €	 A-PL-PR4 Strainer and overflow 14 €	 A-PL-PR5 Valve and overflow 86 €
 A-PL-PR6 Waste basket, strainer and overflow 91 €	 A-PL-PR7 Waste basket and valve 149 €	 A-PL-PR8 Waste basket, valve and overflow 163 €	 A-PL-PR9 Overflow pipe 39 €	

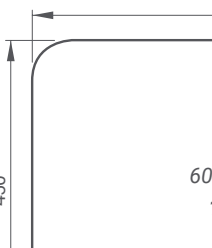
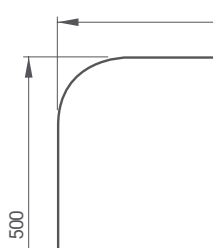
SINKS

 GN1x2-200 196 €	 23x33x18 196 €	 33x33x20 148 €	 40x40x25 128 €	 D31x15 228 €
 34x40x14 A400 228 €	 30x51x21 (GN compatible) 196 €	 40x50x16 A500 228 €	 50x40x25 50x40x30 148 €	
 50x50x25 50x50x30 148 €	 55x55x25 283 €	 60x45x25 196 €		
 60x50x30 196 €	 70x50x30 283 €			

i Custom sizes are also available

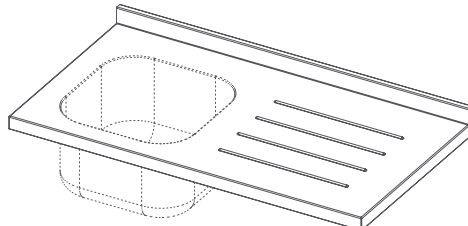
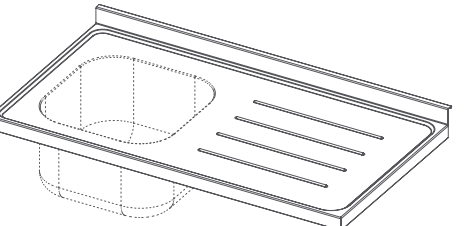
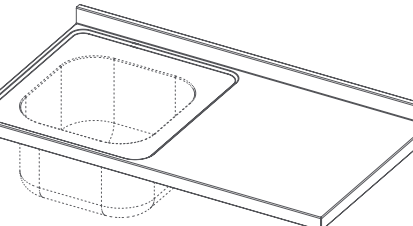
 Z-DP-RIBS Drainboard with ribbing Ask for price	 Z-DG-RIBS Deepened drainboard with ribbing Ask for price	 Z-DG-PART Partially deepened table top Ask for price
--	---	---

i NOVAMETA STANDARD TERMS

Applicability

These Standard Terms ("Terms") apply to all products supplied directly by Novameta to its distributors.

Validity of quotations

Quotations are valid for 90 days unless otherwise explicitly stated in the individual quotation. Not responsible for misprints.

Delivery terms

Provided in the proforma invoice.

In case of ex-works (INCOTERMS 2010) Novameta shall not be liable for delays and the distributor shall not be permitted to terminate the purchase due to delays unless agreed to in writing.

Payment terms

Provided in the proforma invoice.

If a higher credit limit is necessary, security is mandatory. Novameta may reduce a credit limit at any time if considered appropriate by Novameta.

Storage terms

Provided in the proforma invoice.

Retention of Title

Novameta shall retain title in all products and components sold to the distributor until the distributor has paid for the products in full (including transportation and packaging costs).

Warranty terms

Novameta provides a Manufacturer's warranty for all of the equipment against defects in materials and workmanship for a period of 1 year from the date of invoicing of the defective product or component to the distributor. Manufacturer undertakes to replace all inferior parts to proper quality parts or materials. In case of a fault, a properly filled claim is required and must contain all essential information relative to the fault. Faulty parts shall be returned to Manufacturer for further inspection.

Extended warranty

The extended warranty is solely applicable to certain equipment (indicated in the price list). The extended warranty costs extra of the item's list price. Standard warranty terms apply.

Warranty exclusions and limitations of liability

The warranty in these Terms shall be the distributor's exclusive remedy for defective products and components towards Novameta. Novameta shall not be liable for any costs, expenses, losses or claims (whether direct, indirect, consequential or otherwise) relating to defective products or components unless otherwise explicitly stated herein or agreed in writing. Any expenses in connection with the installation or costs of making adjustments (including service procedures, travel time costs) on the equipment to comply with the supply at the point of installation are not covered by this warranty.

The producer does not take any responsibility for damages that occur due to ignorance of cautions, improper maintenance or mechanical damages of the unit, including those, caused during the delivery. This warranty is not effective if damage occurs from improper installation, misuse; incorrect voltage supply, wear and tear from normal usage, accidental breakage, damage or if the equipment is operated contrary to the user instructions. The warranty does not cover if the damage occurs due to natural disasters; fire, if repair service was made by unauthorized person.

In case of a failure not covered by the warranty, we provide a possibility to purchase spare parts.

i NOVAMETA STANDARD TERMS

Procedure for repair or replacement under the warranty

The distributor shall, at its own costs, make all reasonable attempts to repair any defective component or product.

If such repair is not possible for the distributor, the distributor shall contact Novameta in writing immediately (within 3 working days) upon suspicion of any defects that may be covered by the warranty. If Novameta is not contacted immediately (within 3 working days) in such cases, the distributor shall have no remedies.

Distributor's contact shall include specific information as to the suspected defect the relevant order number and a copy of the relevant invoice.

After timely receipt of the above, Novameta will decide if there is a defect, whether the claim is covered by the warranty, and whether the product or component is to be replaced.

In cases where Novameta decides to replace defective products or components with new ones, the distributor will be billed the full amount for the goods when they are sent. This amount will then be credited when the defective product or components is returned to Novameta and it is established that the defective product or component is covered by the warranty.

With regard to the transport of products and components, Novameta will pay the freight of new or repaired products and components, while the distributor will pay the freight for defective goods that are returned (and any other costs related to the return of the goods). The warranty does not cover expenses of the service procedures performed. Novameta does not provide service.

Unless otherwise agreed in writing, the defective product or component should always be returned to Novameta: Draugystės g. 15D, LT-51227 Kaunas, Lithuania.

Cancellations

If an order cancellation request is made after confirmation of drawing and proforma invoice, adjustments are not possible and production cannot be stopped. In case of cancellation product will be charged in full.

Shipping and packing

Novameta will pack products for shipment in Novameta standard packaging. If the distributor has other requirements as to packing, the distributor shall contact Novameta to make special arrangements.

Delivery recommendations

Upon receipt, inspect units immediately for any shipping damage and notify carrier immediately if damage is found. It must be reported immediately (upon delivery) in writing in the CMR. Otherwise neither the Manufacturer nor the carrier can take responsibility for transport damage. All items are thoroughly inspected and carefully packed before leaving our factory, thus Novameta cannot accept responsibility for any shipping damage, however Novameta will assist in filing a claim.

Liability and Product liability

Novameta shall only be liable for defects and product liability to the extent set out herein (see particularly warranty terms). In addition to the aforesaid all liability is capped at the invoiced price of the defective product. All other liability is hereby excluded.

Choice of law and Venue

These Terms and the cooperation between Novameta and its distributors, including any disputes relating thereto, shall be governed by Lithuanian law.

Any disputes shall be settled before the Lithuanian courts, which shall have exclusive jurisdiction.

Company No. 235886490, VAT Reg. No. LT 358864917

Reg. No. 048959, Centre of Registers

IBAN: LT227300010071982293, Swedbank, AB

REFERENCES

COMPANY CANTEENS

- Booking.com Headquarters*
Amsterdam, Netherlands
- Novo Nordisk Pharmaceutical Company*
Bagsvaerd, Denmark
- Google Office*
Copenhagen, Denmark
- Michael Kors Distribution Centre*
Venlo, Netherlands
- Samsung Electronics Benelux Office*
Amsterdam, Netherlands
- Nordea Bank Headquarters*
Oslo, Norway
- ING Bank Office*
Amsterdam, Netherlands
- Rabobank Bank*
Eindhoven, Netherlands
- KLM Catering Services Office*
Amsterdam, Netherlands

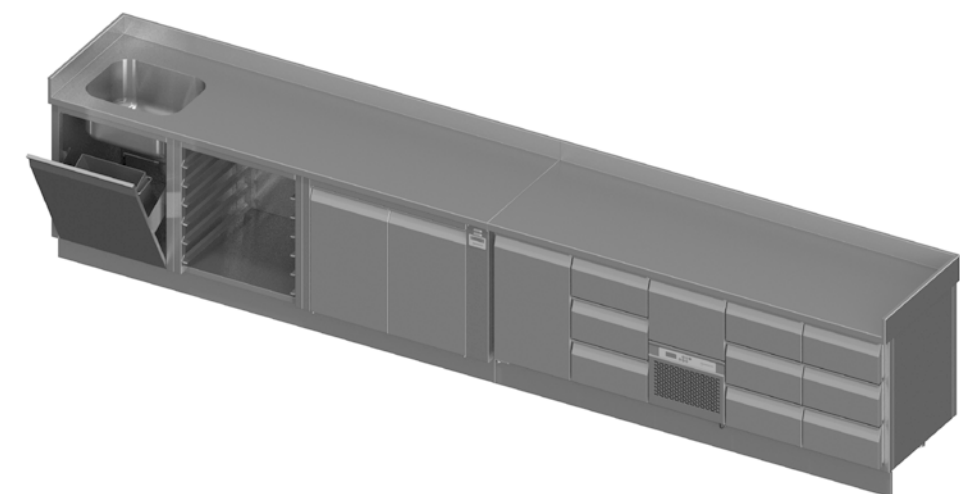

ZL15-1360

EDUCATIONAL INSTITUTIONS

- University of Wolverhampton*
Wolverhampton, United Kingdom
- Copenhagen International School*
Copenhagen, Denmark
- Farmen Barnehage Kindergarten*
Levanger, Norway

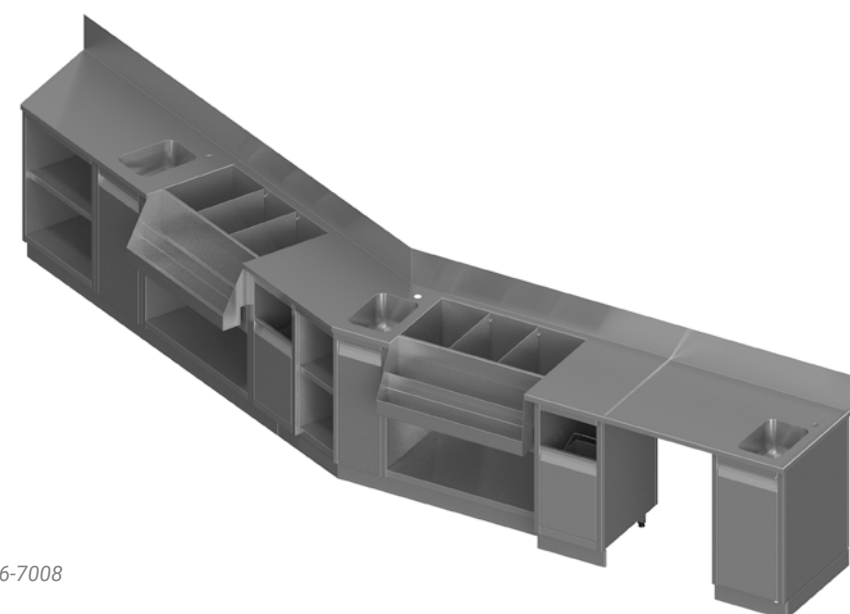

ZQ16-7008

HOTELS

- Ramada Resort Hadera Beach Hotel*
Hadera, Israel
- Hilton Slussen Hotel*
Stockholm, Sweden
- Kempinski Hotel Cathedral Square*
Vilnius, Lithuania
- Thon Hotel Chain*
Norway
- Tallink City Hotel*
Tallinn, Estonia

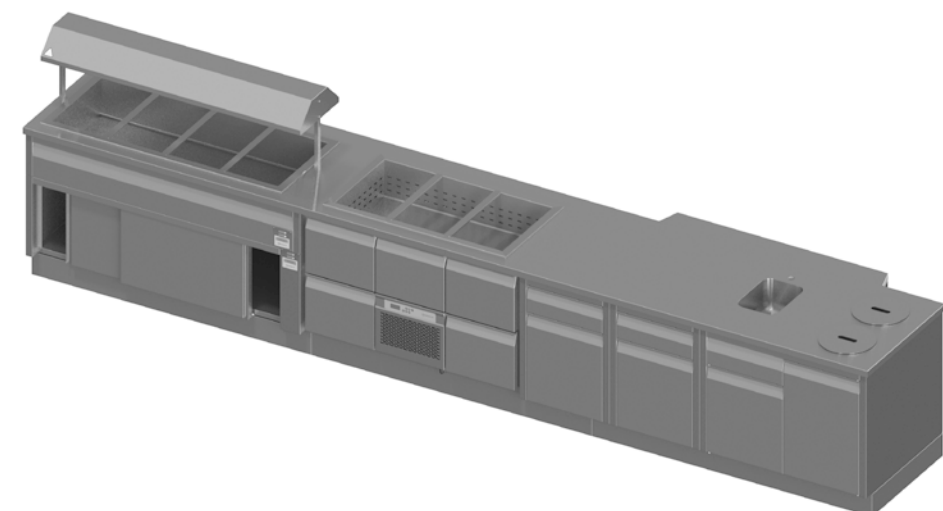

ZQ15-1177

LEISURE AND LARGE VENUES

- Royal Theatre Carre*
Amsterdam, Netherlands
- LEGOLAND Amusement Park*
Billund, Denmark
- The Well Spa Centre*
Oslo, Norway

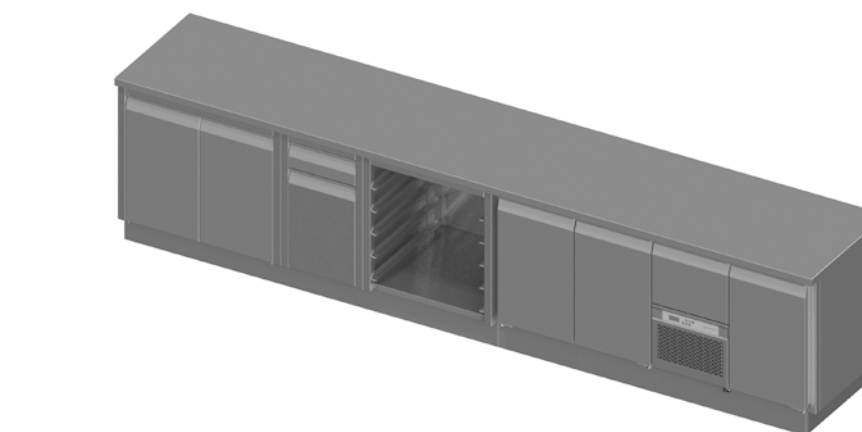

ZL16-1005

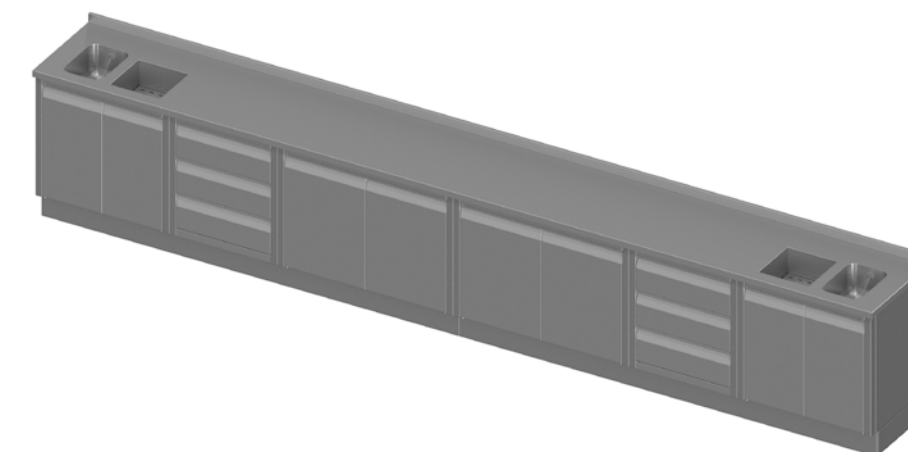

ZA16-1113

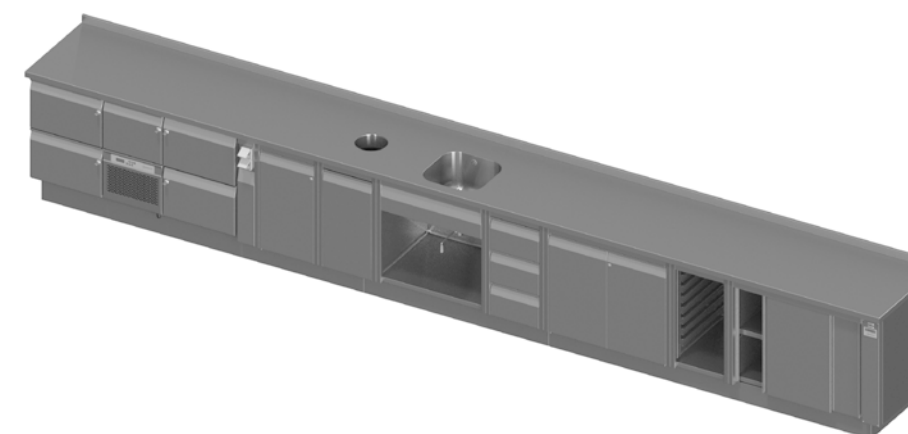

ZT16-1001

REFERENCES

RESTAURANTS AND BARS

- TGI Fridays Bar & Restaurant*
Sweden
- Chateau Motel Nightclub*
Copenhagen, Denmark
- Happy Italy Restaurants*
Netherlands
- Milu Bar & Restaurant*
The Hague, Netherlands
- Easy Wine Bar*
Riga, Latvia
- Flammen Restaurants*
Denmark
- Bierhuis Restaurant*
Uppsala, Sweden
- Hotcha Restaurant*
Liverpool, United Kingdom

GOVERNMENT & PUBLIC SERVICES

- Ministry of Economic Affairs*
The Hague, Netherlands
- Embassy of Hungary*
Stockholm, Sweden
- Statsfængslet Nordfalster Prison*
Nordfalster, Denmark

HEALTHCARE

- Mare Klinikum Medical Diagnostic Centre*
Kiel, Germany
- Wexham Park Hospital*
Slough, United Kingdom
- Zaans Medical Centre*
Zaandam, Netherlands
- Rikshospitalet Hospital*
Oslo, Norway
- Syrenparken Psychiatric Hospital*
Borkop, Denmark

SHOPS AND SUPERMARKETS

- ICA Supermarkets*
Sweden
- IKEA Stores*
Netherlands, Lithuania
- Coop Supermarkets*
Norway
- Hema Supermarkets*
Netherlands

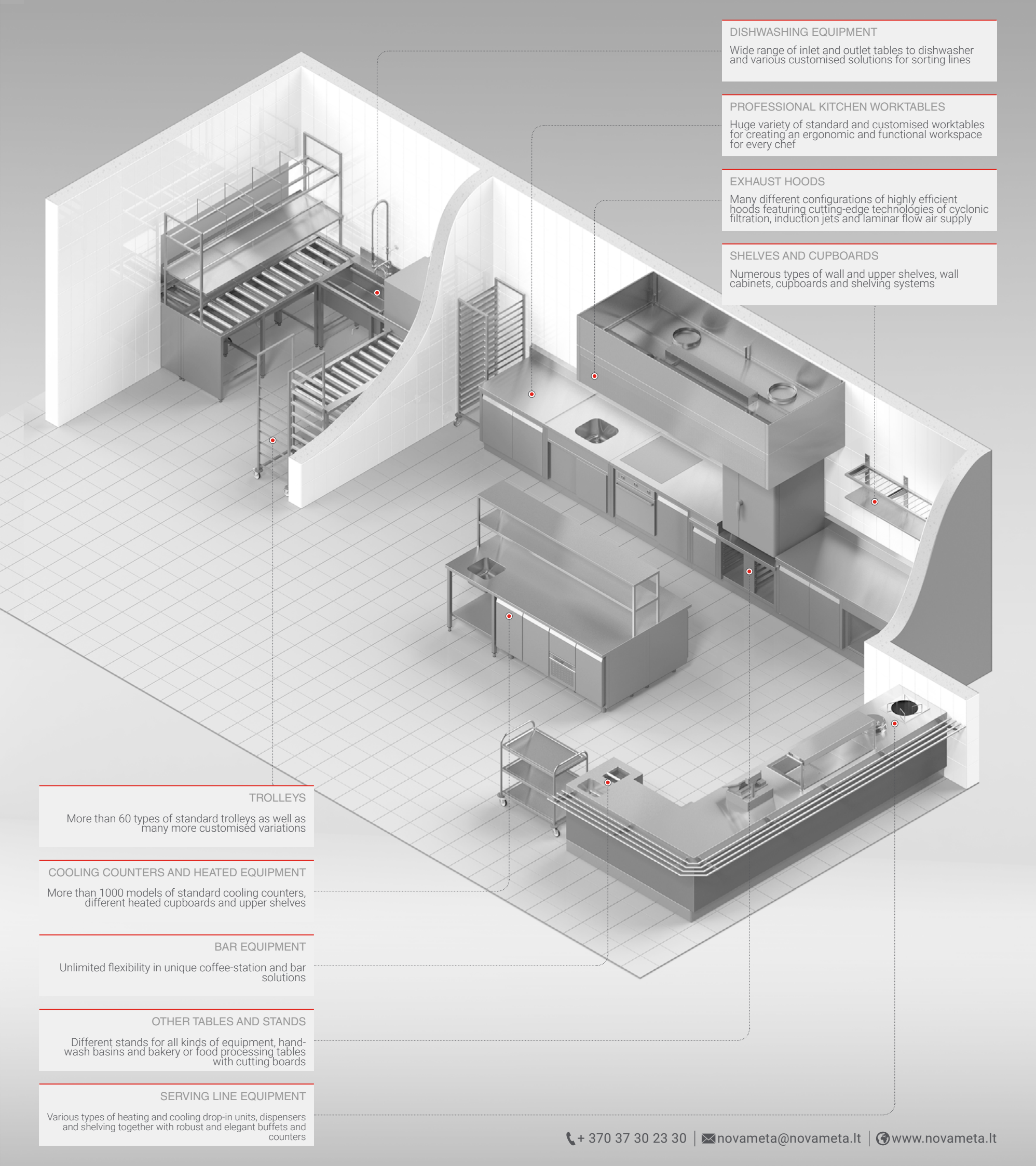

DISHWASHING EQUIPMENT

Wide range of inlet and outlet tables to dishwasher and various customised solutions for sorting lines

PROFESSIONAL KITCHEN WORKTABLES

Huge variety of standard and customised worktables for creating an ergonomic and functional workspace for every chef

EXHAUST HOODS

Many different configurations of highly efficient hoods featuring cutting-edge technologies of cyclonic filtration, induction jets and laminar flow air supply

SHELVES AND CUPBOARDS

Numerous types of wall and upper shelves, wall cabinets, cupboards and shelving systems

TROLLEYS

More than 60 types of standard trolleys as well as many more customised variations

COOLING COUNTERS AND HEATED EQUIPMENT

More than 1000 models of standard cooling counters, different heated cupboards and upper shelves

BAR EQUIPMENT

Unlimited flexibility in unique coffee-station and bar solutions

OTHER TABLES AND STANDS

Different stands for all kinds of equipment, hand-wash basins and bakery or food processing tables with cutting boards

SERVING LINE EQUIPMENT

Various types of heating and cooling drop-in units, dispensers and shelving together with robust and elegant buffets and counters